

Peddie Joerhe

WORTHINGTON HIGH SCHOOL

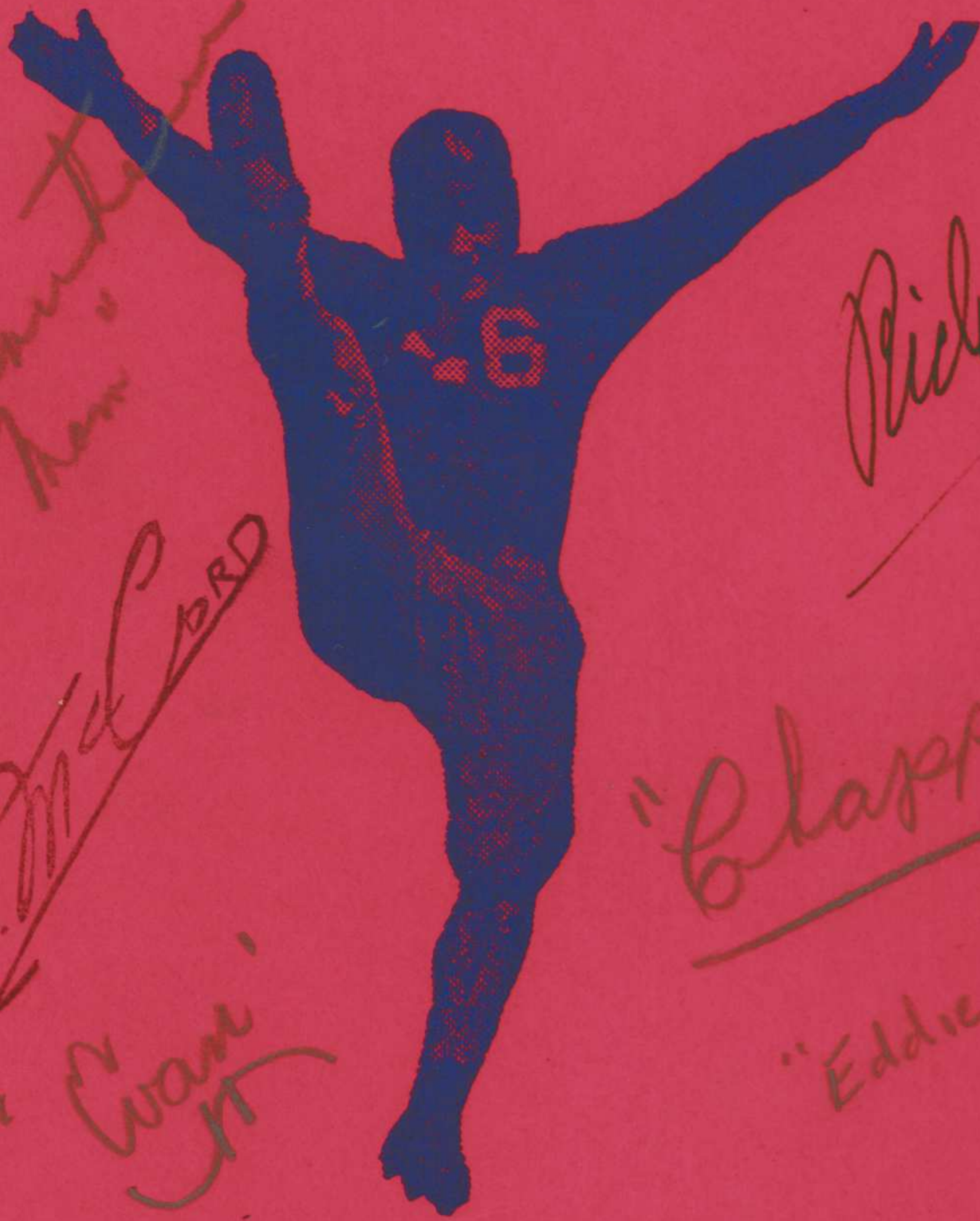

Dorothy E. Mante
H.C. McLeod
"Eddie"
"Clappy"
"Eddie McCall"
Dave Douglass
"Mum"

FOOTBALL PROGRAM

Libby
Given

1939

PRICE

TWENTY-FIVE CENTS

H.H.H.

WORTHINGTON HIGH SCHOOL

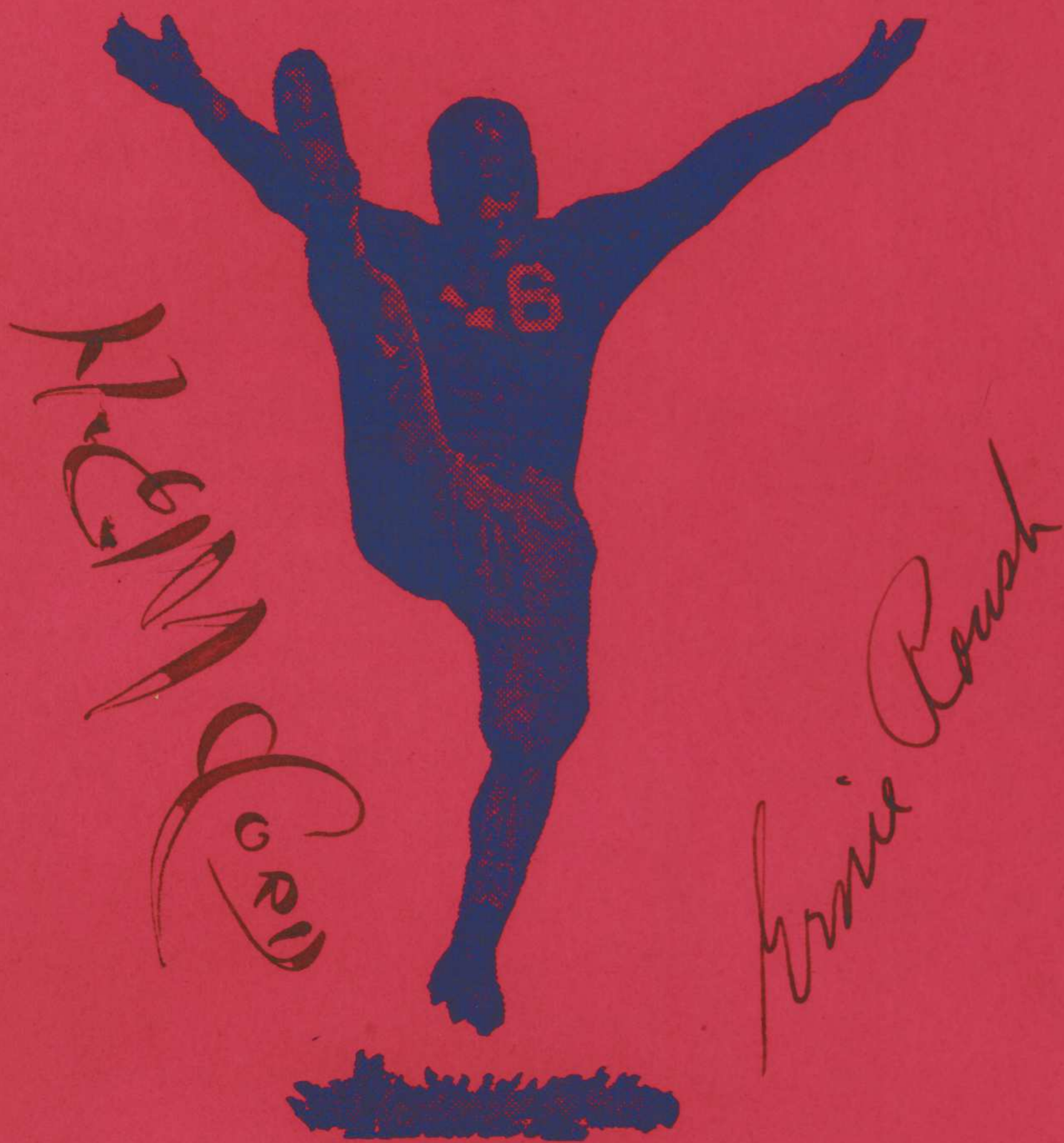

FOOTBALL PROGRAM 1939

PRICE

TWENTY-FIVE CENTS

EXECUTIVE COMMITTEE OF WORTHINGTON ATHLETIC ASSOCIATION

Howard Potter President and Chairman of Dedication
George E. Parkinson Vice President and Chairman of Publicity
Edward Heil General Chairman
Ralph C. Scott Assistant General Chairman; Chairman of
Concession; Chairman of Construction
Harold F. Clawson Secretary
Dana P. Whitmer Treasurer
H. C. McCord Superintendent of Schools
Norman W. Lehman Chairman of Ticket Sales
Ernest Roush Coach of Football
Ray Heischman Coach of Basketball
James H. Taladay Traffic and Parking

Photographs taken by Don O'Brien

SCHEDULE OF GAMES

Sept. 15—Worthington vs. Bexley

Dedication Night

Score:

13

12

Sept. 22—Worthington vs. Grandview

Score:

0

13

Sept. 29—Worthington vs. Gahanna

Community Night

Score:

0

6

Oct. 6—Worthington vs. Grove City

Score:

6

19

Oct. 13—Worthington vs. Bremen

Fraternal Night

Score:

7

0

Oct. 20—Worthington vs. Mifflin

Score:

14

0

Oct. 27—Worthington vs. Pataskala

Dad's Night

Score:

Nov. 2—Worthington vs. Groveport

Score:

14

0

Nov. 10—Worthington vs. Marion St. Mary's

Homecoming Night

Score:

13

6

DEDICATION PROGRAM

September 15, 1939

8:00 P.M.

Howard M. Potter, Chairman

The Star Spangled Banner High School Band

Presentation of Coaches and Captains of Teams.

Presentation of Coach Francis A. Schmidt, Coach of Ohio State University.

Presentation of Field Rev. George E. Parkinson

Acceptance of Field Supt. H. C. McCord

Opening Kick-off — Worthington vs. Bexley — 8:15 P.M.

Between Halves: Remarks by Citizens

Band Selections High School Band



Starting Lineups

Worthington

L.E.—Jackson
L.T.—D. Cotter or Warbington
L.G.—Zimmerman
C. —Shifley or Fuller
R.G.—Mack or Brown
R.T.—Bartholomew
R.E.—B. Cotter

Backfield

No. 1 Cabell
No. 2 Fields
No. 3 Schurtz
No. 4 Moore

Bexley

L.E.—Gochenbach
L.T.—Kindle
L.G.—Gregg
C. —Huntington
R.G.—Rose
R.T.—Plank
R.E.—Tippett or Davis

Backfield

Q. —Young
L.H.—Davis or Aller
R.H.—Magnuson or Kaiser
F.B.—Brown

No. 19 Brown, Captain



CHEER LEADERS

Front row, left to right: Zimmerman, Stevens, Kready, Chappalear, Smith

Back row: Goerke, Matthews, Howard



W. H. S. FIGHT SONG

STAND UP AND CHEER

Stand up and cheer, —
 Cheer loud and long for dear old Worth-ing-ton.
 For to—day we raise —
 The red and blue above the rest — RAH! RAH! RAH!
 Our boys will fight, —
 And they are bound to win the fray; —
 We've got the team, — We've got the steam,
 For this is Worth—ing—ton's day.

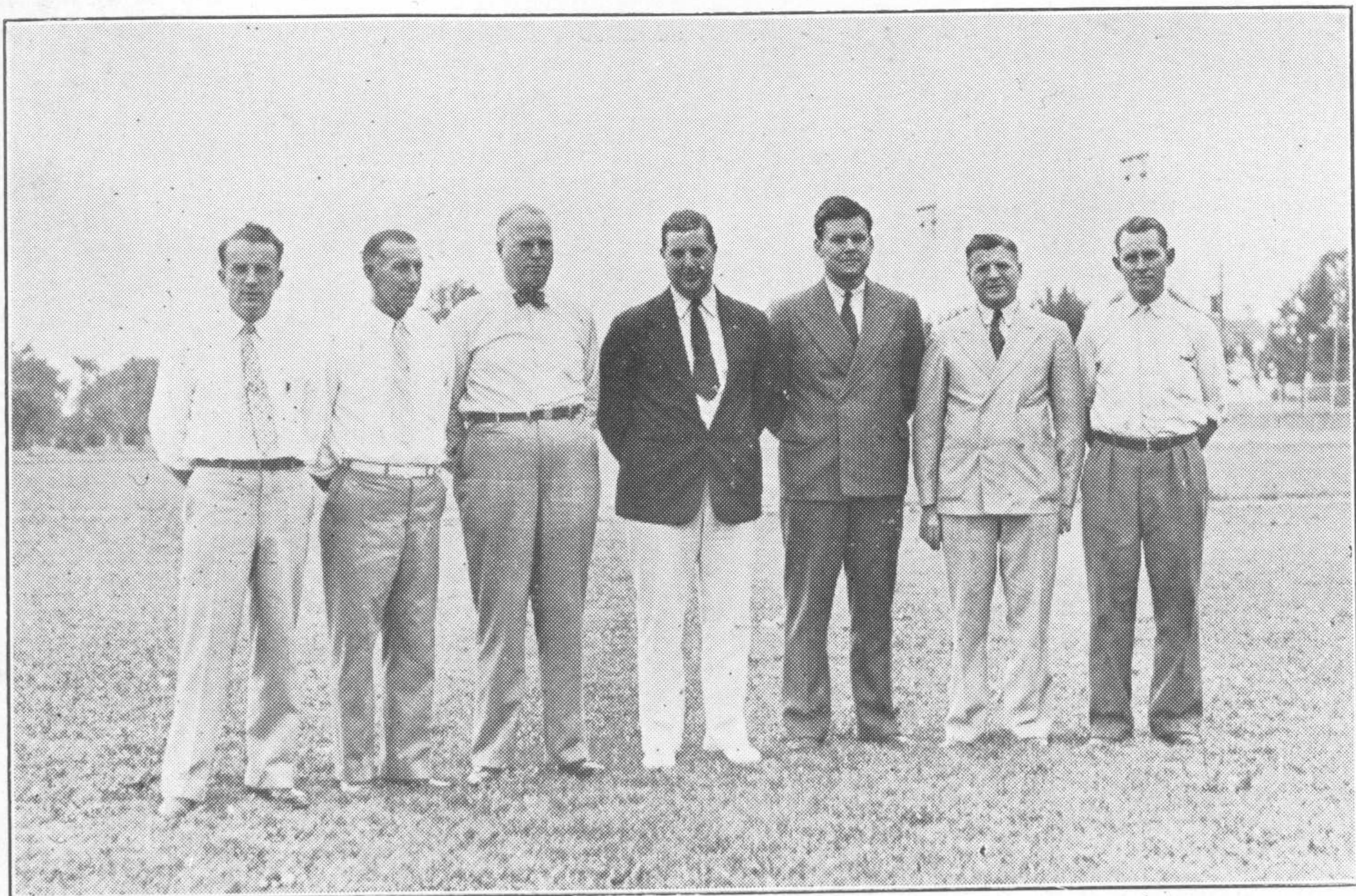

ATHLETIC ASSOCIATION EXECUTIVE COMMITTEE

Left to right: McCord, Scott, Potter, Parkinson, Whitmer, Heil, Clawson

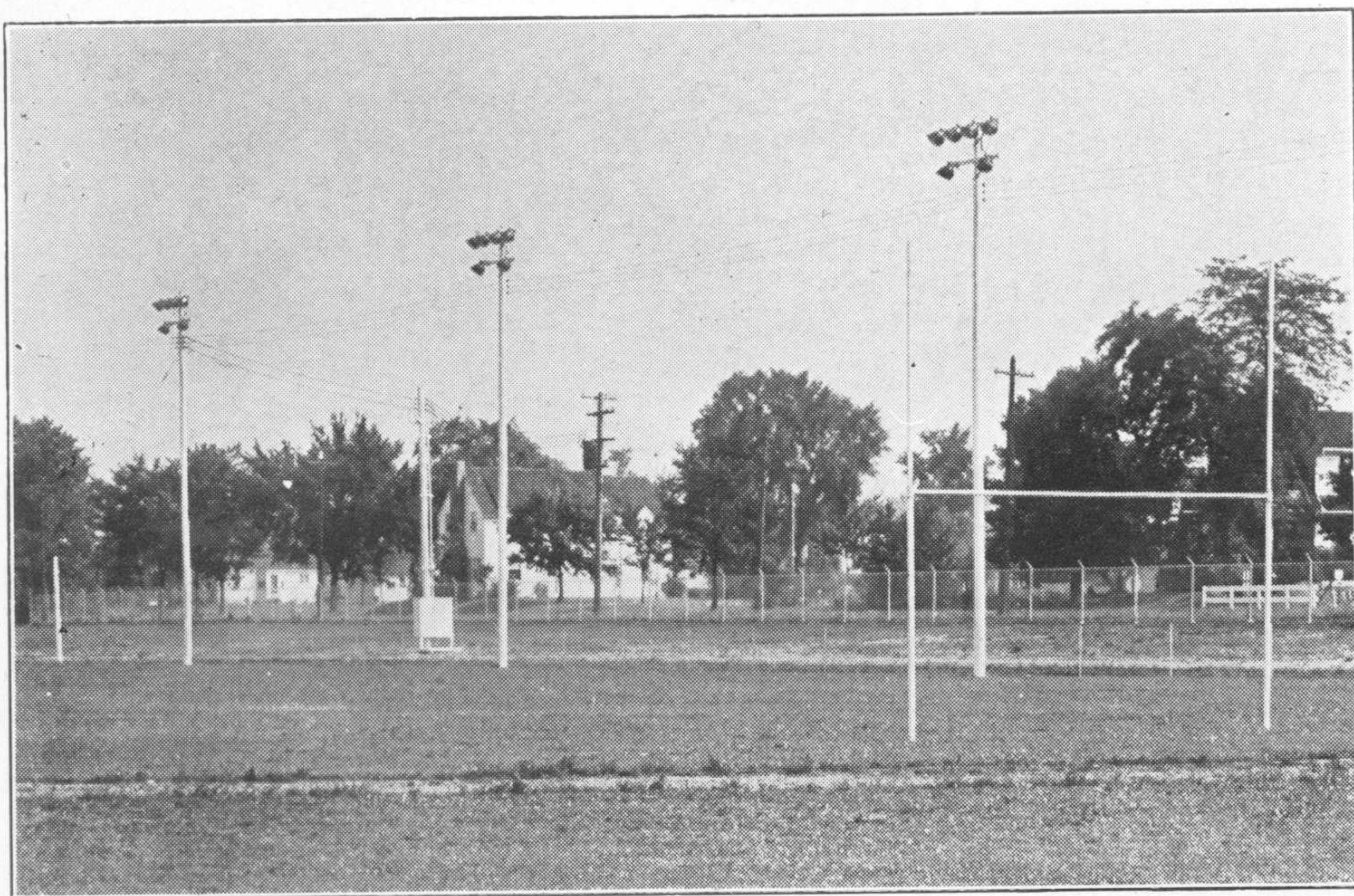

THE NEW LIGHTED FIELD

YELLS

Hello—hello,
Hello—hello,
Hello—hello,
Worthington says hello.

Yea red,
Yea, blue,
Yea team,
We're proud of you.

Yea team,
Yea team,
Yea team,
Fight, fight, fight.

Yea, team,
Yea, team,
Yea, team,
Lets go, lets fight, lets win.

Team, team, team, team,
Fight, fight, fight, fight,
Rah, rah, rah, rah,
Worthington.

W-W-Wor
R-R-Rth
H-H-Ing
G-G-Ton
That's the way you spell it,
Here's the way you yell it,
Worthington.

Wa-he, Wa-hi
Ching, ching, chi, chi,
Bing, bang,
Worthington high.

Team rah, team rah, rah, rah
team,
Team rah, team rah, rah, rah
team,
Team rah, team rah, rah, rah
team,

Sssss boom,
Ssssss boom,
Rah, rah, rah, rah,
Worthington, Worthington,
Rah, rah, rah, rah,
Worthington, Worthington,
Yea.

4 claps—t-e-a-m,
4 claps—t-e-a-m,
4 claps—t-e-a-m,
Yea team,
Fight, fight, fight.

With a t and a t and a t-e-a,
And an e and an e and an e-a-m,
T-e-a-m, T-e-a-m,
Team, team, team.

Hit'em again,
Hit'em again,
Harder, harder.

Pass them high,
Pass them low,
Come on team,
Lets go.

Suze que,
And a truck on down,
Come on team,
Lets mow them down.

A DREAM COME TRUE

It was a dream a year ago but now you see it as a reality.

As the citizens of Worthington and Community kept watching their team approach that point of highest hope — a championship — many were the folks who wished deeply in their hearts that our boys might play on a lighted field with the best equipment. It was only a dream that seemed far removed from the practical mind but as the 1938 season progressed and team after team was conquered, the hope became more lively.

Then came the never-to-be-forgotten evening when it seemed that all of Worthington migrated to Mifflin where our boys thought the Franklin County Championship should be decided. As the clock ticked off the minutes of that game something was taking place in the hearts and minds of the loyal supporters of that team. Something had to be done for next year.

Soon after the season was over these dreamers got together and decided that the dream must come true, so the Worthington Athletic Association was formed, which consisted of nearly all men of the community interested in the sport.

Non-interest bearing Bonds of Ten Dollars each were sold throughout the community and elsewhere and tonight and through the rest of this season you will have the opportunity of witnessing games played on a lighted field that equals any in Ohio.

It is not my field, nor is it your field, it is OUR field. A community project, a community achievement. Let us be proud of the fact that we put our hands together and made our dream come true.

The following was the 1938 football team, which was largely responsible for the field we dedicate tonight:

Kready, Stroupe, Snouffer, Brown, Lawless, Sulser, Warbington, Pyle, Jones, Ashcraft, B. Cotter, Proudley, Shifley, Sidel, Moore, Cabell, Fields, Scott, Hughes, Jackson, Howard, Mgr. Hill, Heil, Stevens, Converse, McCall, Schurtz, Baker, D. Cotter, Douglas, Zimmerman, Mgr. Lawless. Coaches: Roush and Heischman.

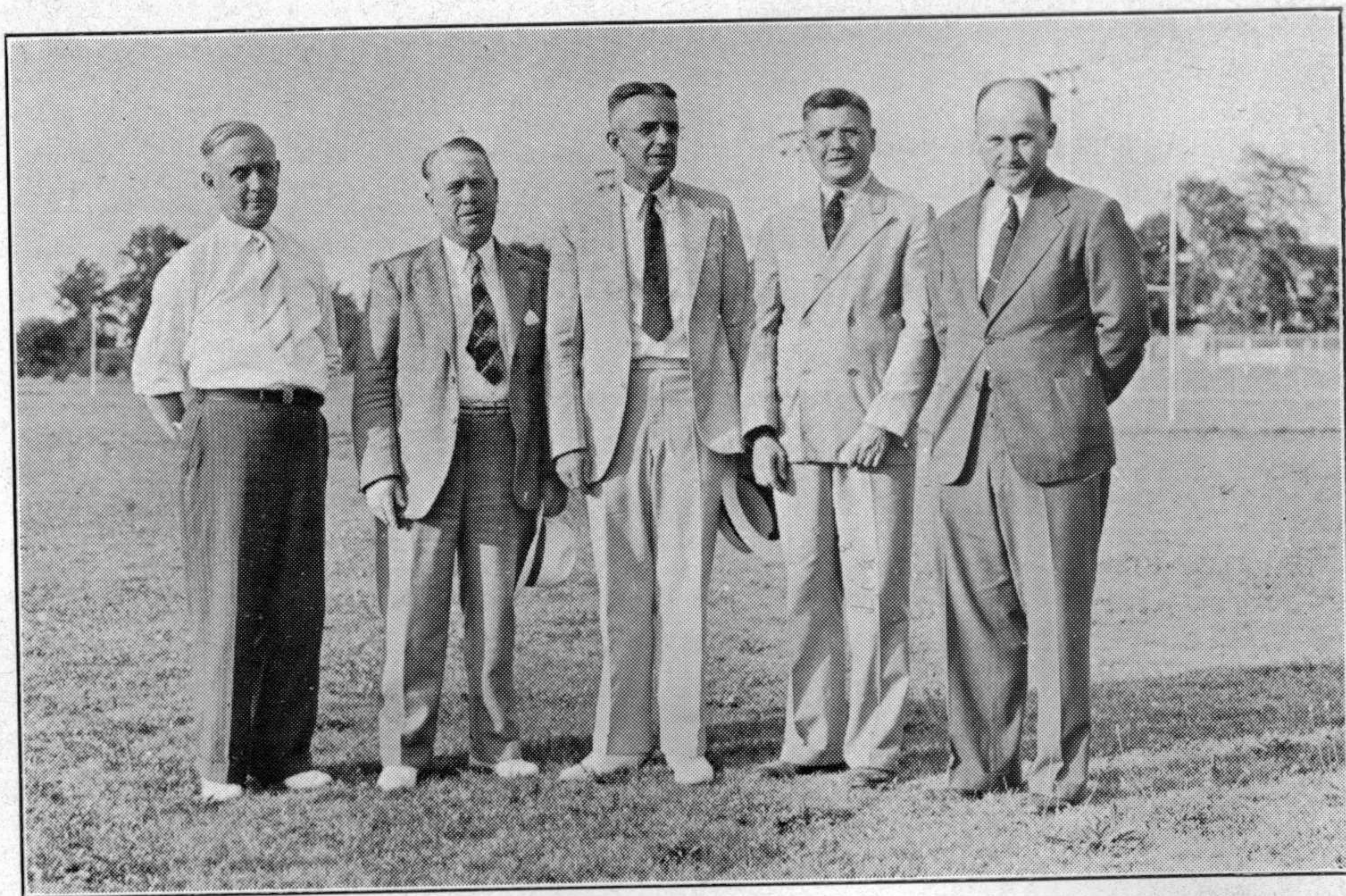

Above — The School Board — left to right: W. C. Long; J. C. Anderson; Tyler L. Brightman; Ed Heil; Dr. H. K. Crow.



At Left — The School Buildings — top, old grade building; center, new elementary and junior high building; bottom, high school building.

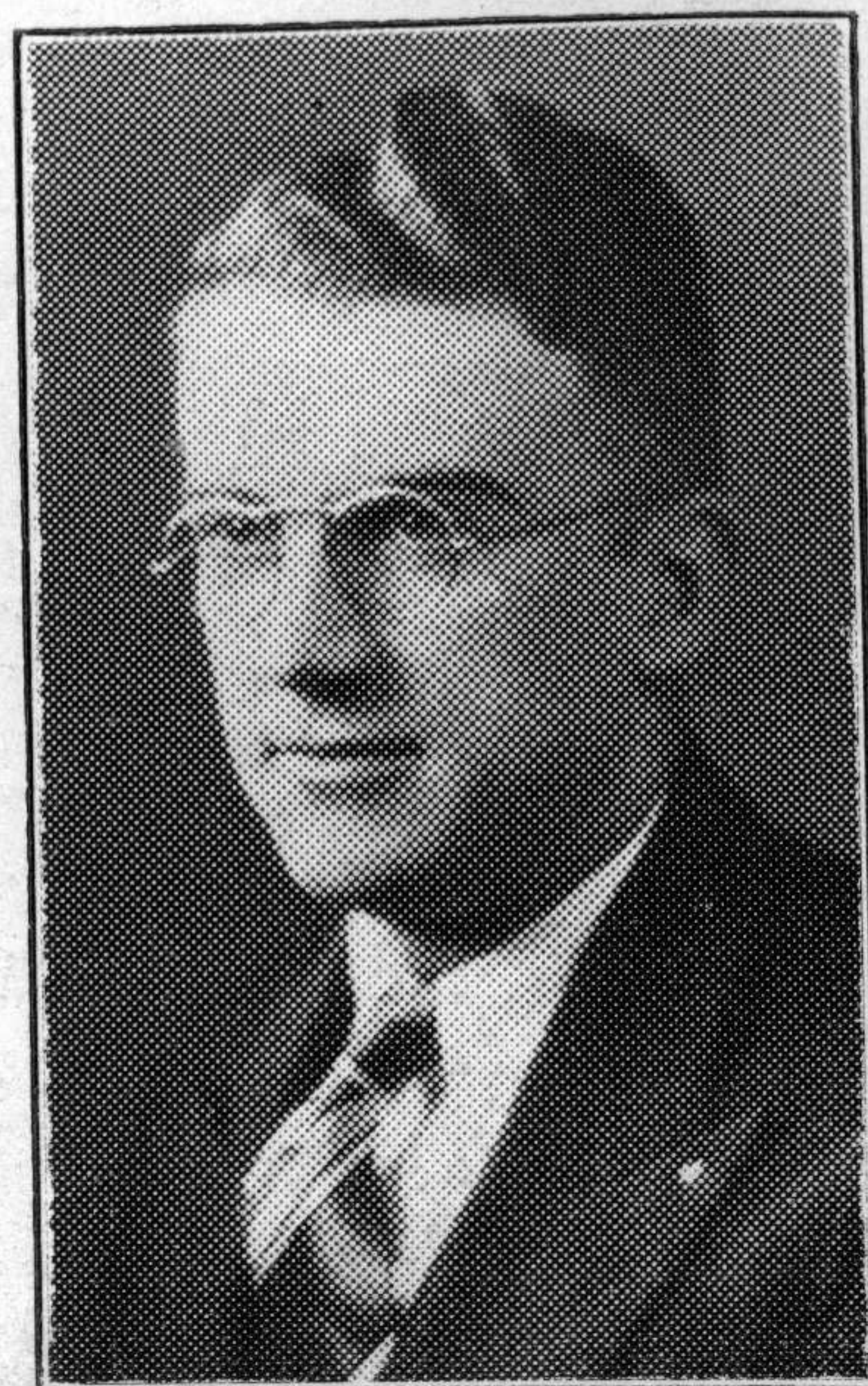
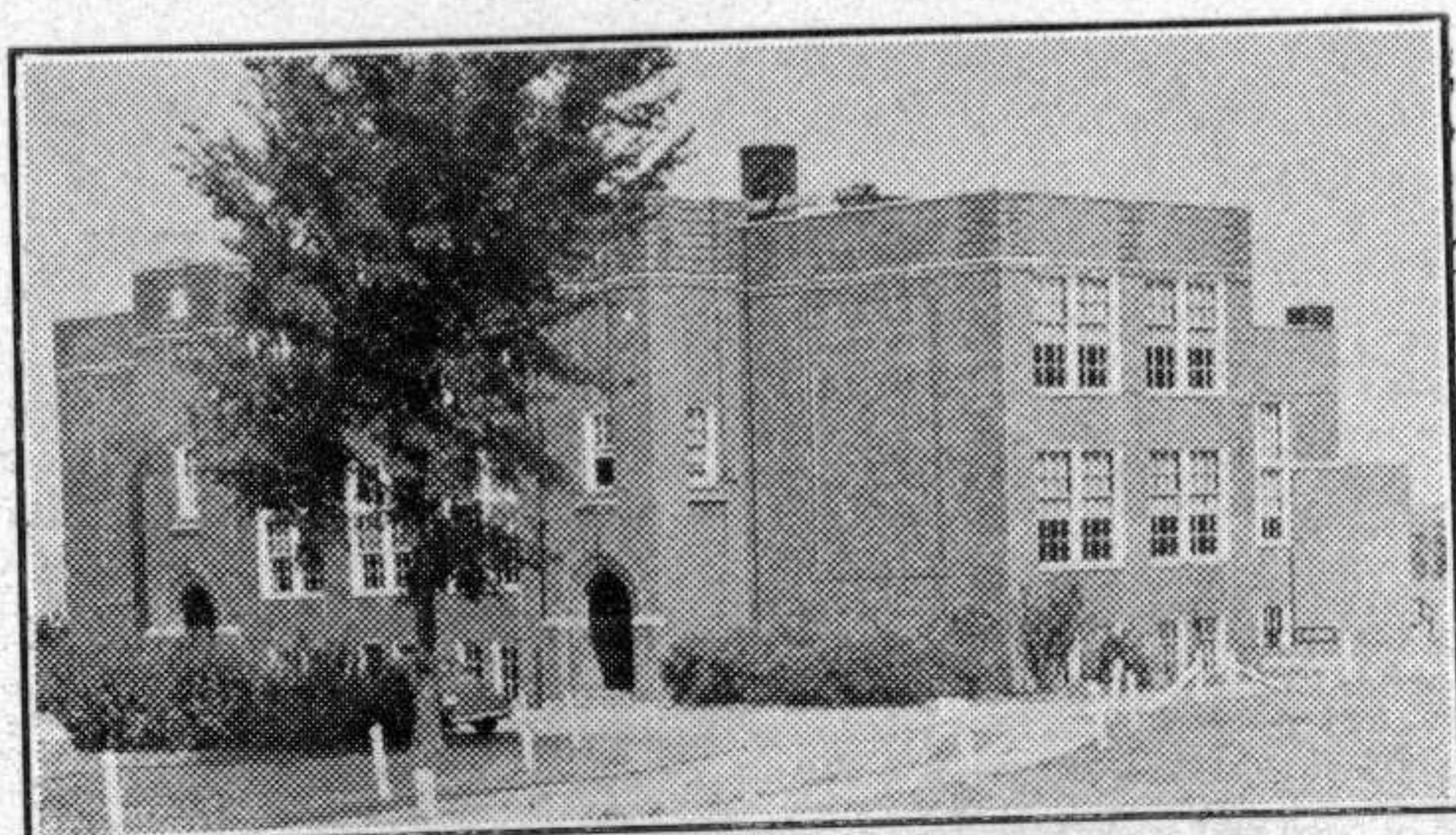
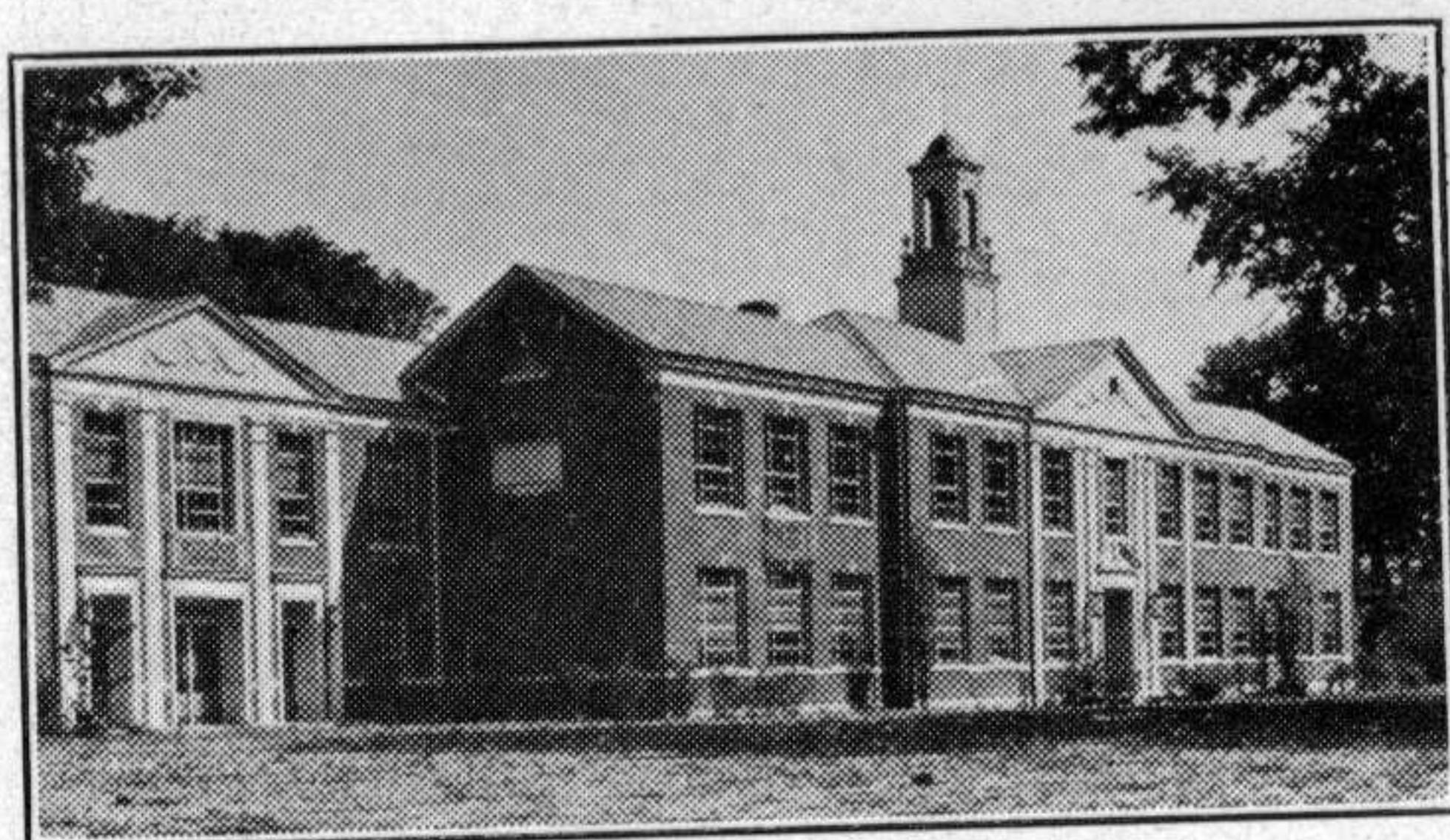

Below — Superintendent of Schools, H. C. McCord.

PERSONNEL OF SQUAD

No.	Name and Position	Age	Wt.
10—	Paul Ashcraft — Right Guard	18	145
11—	Bob Cotter — End	16	140
12—	Bill Mack — Guard	17	145
13—	Russ Moore — Backfield	16	140
14—	Bob Howard — Backfield	16	130
15—	Joe Schurtz — Backfield	15	135
16—	George Overfield — Right Half	17	140
17—	Bob Shifley — Center	17	140
18—	Don Cotter — Left Tackle	15	155
20—	Bob Jackson — End	17	165
21—	Bill Zimmerman — Left Guard	16	150
22—	Bob Fuller — Center	16	158
23—	Frank Warbington — Left Tackle	16	165
24—	Harold Jones — End	18	170
25—	Emerson Cabell — Backfield	17	179
26—	John Proudley — Right Half	17	175
27—	Pete Fields — Backfield	17	195
28—	George Bartholomew — Right Tackle	17	220
29—	Bill Quellete — End	16	145
35—	Buck Douglass — Backfield	16	135
38—	Bob Sidel — Right Tackle	14	147
40—	Dick Heil — Guard	15	125
41—	Dick Anderson — Center	16	125
44—	Don Lawless — Center	16	137
45—	Paul Wood — Right Tackle	16	150
47—	John Waugh — End	15	136
48—	Stanley Converse — Right Tackle	15	145
50—	Bob Wright — Right Guard	14	162
53—	Bud Kessler — End	14	153
55—	Harley Bratton — Left Guard	15	135

PATRONS OF WORTHINGTON ATHLETIC ASSOCIATION

Aleshire, Sayler
Anderson, John C.
Ashcraft, C. J.
Athletic Supply Co.
Bachelor, C. E.
Backus, W. L.
Baker, Eugene
Barber, H. D.
Bath, Edwin
Beaver, Geo. (5.00)
Binegar, Darrell
Birne's Drug Store
Blocker, C. A.
Brightman, Tyler
Brown, Norman
Brown, J. Brice
Brown, Robert
Buck, A. H.
Burrell, H. C.
Burwell Nurseries Co.
Carpenter, O. W.
Carter, S. M.
Clark, William
Class of 1939
Class of 1940
Class of 1941
Class of 1942
Class of 1943
Clawson, H. F.
Colburn, Bert
Colburn, Joseph
Collins, Dorothy
Commercial Club
Conroy, Robert
Consolidated Supply Co.
Corbin, Frank G.
Corbin, S. E.
Cotter, Paul E.
Crow, Harold
Cummins, C. J.
Dawson, J. C.
Davis, Russell
Detrick, Forrest R.
Dever, Kathryn
Devol, Marshall H.
Donahoe, Mary R.
Douglass, David
Durst, Richard E.
Eicher, Russell E.
Ellis Shoe Repair
Evans, A. J.
Evans, Mark S.
Follick, Mary F.
Foutts, Dorothy Grove
Fredrick, Paul S. Jr.
Fredrick, Paul S.
French Club
Frew, H. J.

Frye, Bernice E.
Gable and Sons Dairy
Gay, Dr. Carl W.
Gilkey, E. Howard
Grace, Kate
Griffith, Bill
Griffith, Dr. Lester
Griffith, S. C.
Gunn, E. S.
Hard, K. R.
Hart, E. H.
Heil, Mrs. Edw.
Heil, Edw.
Heil, Charlotte Marie
Heil, Richard Edward
Heil, Betty Ellen
Heischman, Ray
Hill, H. B.
Hill, Robert F.
Hi-Y Club
Howard, Ralph A.
Hull, Rev. Philip
Insley, Leonard
Jackson, Albert J.
Johnson, Charles
Jones, Elizabeth
Kadel, George
Kready, Richard
Kready, Harry P.
Lawless, R. M.
Lehman, Norman
Lewis, W. C.
Linworth Farmers Exchange
Loos, J. W.
Marting, Erma
Matthews, Dorothy
Midgley, Thomas Jr.
Miller, M. I.
Mitchell, H. D.
Moore, Mrs. R. S.
Moore, Russ Jr.
Moore, Russell S.
Morgan, Richard
McAlister, Opal
McCall, R. C.
McC Campbell, I. M.
McConagha, J. Max
McCord, H. C.
McGurer, Charles A.
McGurer, S. A.
McManus, Fred
Neds, Ralph
Nelson, R. O.
O'Brien, Harry
Parkinson, Rev. George E.
Phinney, L. M.
Pinney, Abner
Pinney, J. B.

Porter, W. Glover
Potter Lumber and Supply Co.
Quelette, Charles
Quelette, Eugene C.
Quelette, John L.
Quelette, Ralph
Quelette, R. W.
Quelette, William
Risley, C. A.
Roller, W. L.
Roush, Ernest J.
Roth, O. H.
Russell, Ralph
Scatterday, Dr. L. C.
Science Club
Scott, Cecil
Scott, F. W.
Scott, Mrs. Thelma
Scott, Ralph C.
Scott, W. H.
Shepherd, Grover T.
Sherman, Tony
Shiflet, Homer
Silcott, Gordon R.
Slemmons, G. Bret
Smith, Mrs. Wesley
Snouffer, Elmer
Sonuffer, Ray
Snouffer, S. M.
Snouffer, Stanley
Starbuck, Virginia
Stevenson, W. A.
Stritmatter, Ruth W.
Student Council
Tackman, Mary L.
Taladay, James
Thomas, Elizabeth
Thompson, James R.
Trees, Marion
Turton, Dr. L. E.
Vance, Herman E.
Warbington, L. F.
Welling, Mr. and Mrs. F.
Wells, Ella Richey
Whitmer, Dana P.
Wilcox, R. D.
Wilhelm, Alpha
Willson, Frank
Willson, Ralph
Wilson, Harry
Wing, Chas. D.
Wing, George
Wittmann, Charles
Worthington Hardware Co.
Worthington Savings Bank
Wright, Arnold M.
Wright, Mrs. Margaret K.
Zimmerman, Anton
